# The Headland's March
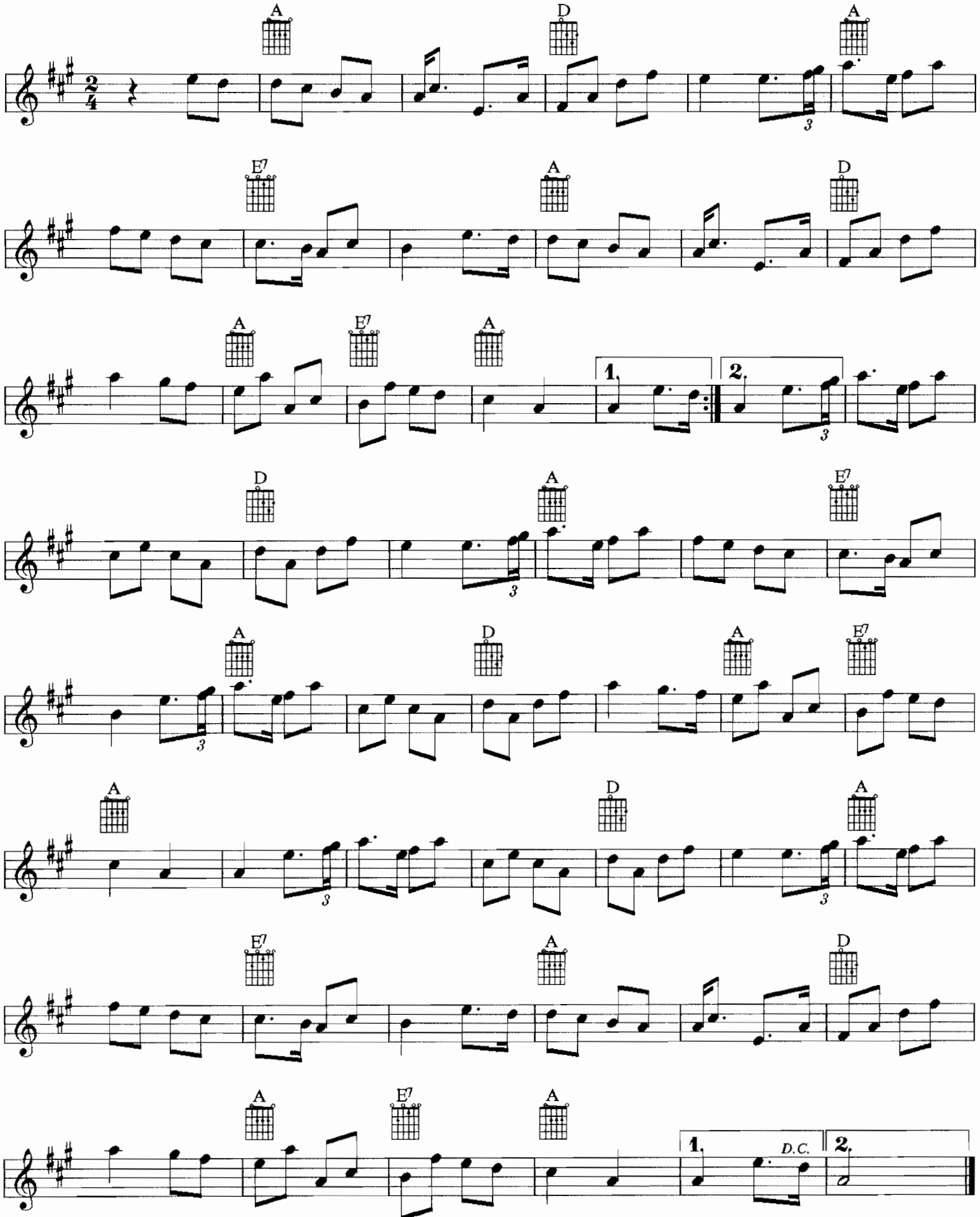
Niagara Frontier Fiddle Club Version