Soldier's Joy
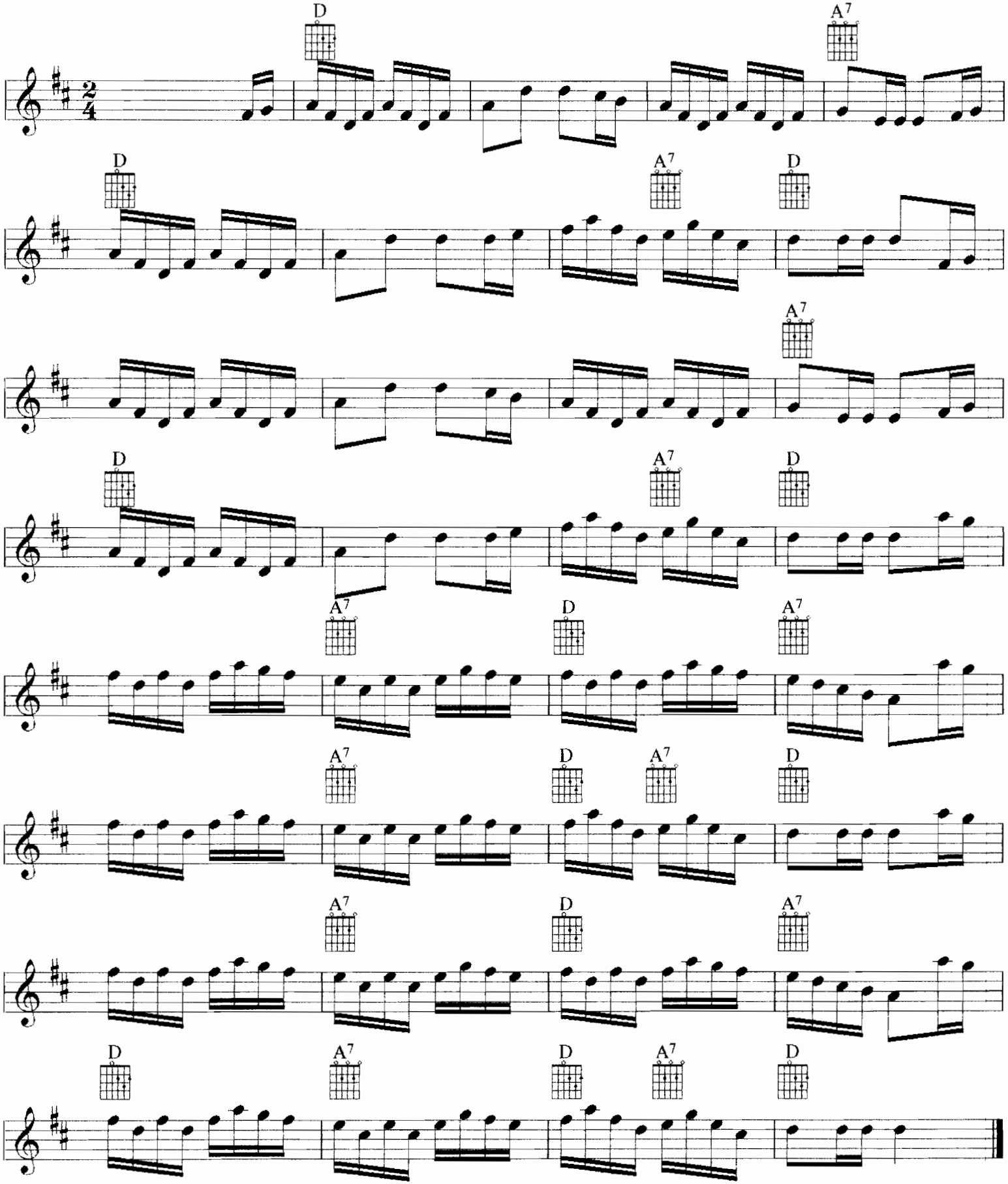
Niagara Frontier Fiddle Club Version